

LIST PRICING &  
PRODUCT SPECIFICATIONS

Effective July 20, 2020



WOLF HOME PRODUCTS®

CABINETS

**BUILDERS MARK™**  
FROM WOLF HOME PRODUCTS®

**VERO**



## BUILDERS MARK VERO FROM WOLF HOME PRODUCTS

### The Budget-Friendly Choice

Whether you're creating a large decorative space or building a small galley kitchen, when you choose Builders Mark Vero cabinets your imagination won't be limited — even if your budget is.

### Exceptional Value

Builders Mark Vero cabinets feature quality wood doors and face frames and come with 6-way adjustable, fully concealed, self-closing hinges and an easy-clean interior. Plus, you can choose from a variety of smart storage solutions as well as functional and decorative accessories to make any size project your own.

### Buy with Confidence

You can be confident when buying Builders Mark Vero cabinets. In addition to certifications from the Kitchen Cabinet Manufacturers Association (KCMA), Builders Mark Vero comes with a 2-year limited warranty.

## SMARTSHIELD TECHNOLOGY

When life gets messy, SmartShield Technology has you covered. SmartShield resists typical kitchen stains, endures household wear and tear and stands up to both heat and moisture. Plus, the continuous wrap around every door delivers 360 degrees of crisp, clean, consistent beauty.

### STYLE

High fashion look with smooth, even color consistency and a quality finish that has a warm, sleek feel when compared to other similar products.

### CONSISTENCY

No wood grain issues or finish variations, you get a smooth, consistent finish every time.

### DURABILITY

Traditional finish quality concerns such as roughness, peeling, cracking and open joints become nonexistent. Plus, effects of light exposure and aging are minimal in comparison to wood finished products.

### EASY TO CARE FOR

Resists moisture as well as stains from common household foods and detergents. With its smooth surface and durability, SmartShield is a breeze to clean and makes an excellent choice for homeowners with pets or young children.

## STAINED FINISHES

Stain is applied to desired color. Next, sealer is applied to protect the finish and minimize warping and cracking of the hardwood. Sealer is then sanded to develop a bonding surface for the topcoating process. As a final step, a heat activated topcoat is applied to provide a beautiful and durable furniture finish. Finish availability varies by door style.

### Natural Beauty of Wood

Wood is a natural product with variations in grain, texture and color. As a result of natural conditions, some species will develop characteristics such as burls, pecks, pin burls, shakes, split knots and mineral streaks to name a few. In some instances, even the color will vary greatly within a single piece of wood or cabinet component. A certain amount of variations is allowed and, in fact, is desirable. Doors with these types of characteristics are not to be considered defective. In addition, all wood will age overtime deepening or mellowing its tone. These characteristics are not to be misinterpreted as defects. Wood is a product of nature- and as such will display natural characteristics and variances that are unique to each and every cut. These characteristics are an integral part of the charm and beauty of real wood.

## CONSTRUCTION SPECIFICATIONS

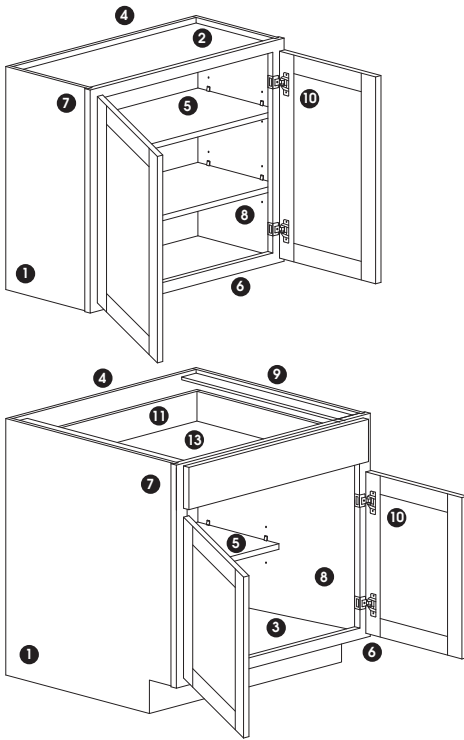

### CONSTRUCTION - BUILDERS MARK VERO

1	<b>End Panels</b>	Wall, Base and Vanity	3/8" Furniture Board
		Tall	1/2" Furniture Board
2	<b>Top and Bottom</b>	Wall	3/8" Furniture Board
		Tall	1/2" Furniture Board
3	<b>Bottom</b>	Base and Vanity	3/8" Furniture Board
4	<b>Backs</b>	Wall	3/8" Furniture Board
		Base and Vanity	1/4" Furniture Board
		Tall	1/4" Furniture Board
5	<b>Shelves</b>	1/2" Furniture Board, adjustable; 33" wide and greater receive stiffening cleat	
6	<b>Face Frames</b>	Solid Wood - 1 1/2" Wide x 3/4" Thick	
7	<b>Exterior, Cabinet</b>	Laminate matched to door's finish choice	
8	<b>Interior, Cabinet and Drawer Box</b>	Natural woodgrain laminate	
9	<b>Structural Support</b>	I-Beam; 3/8" Furniture Board	
10	<b>Hinges</b>	6-way adjustable, fully concealed, self-closing (Self-closing hinges pull the door closed. NOT a soft-close motion)	
11	<b>Drawer Box</b>	1/2" Furniture Board, butt joint and stapled	
12	<b>Drawer Glides</b>	Side-mounted, epoxy coated nylon roller glides	
13	<b>Drawer Bottom</b>	3/8" Furniture Board	

## DOOR STYLES

### SHEA

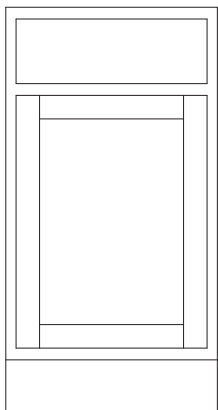

**Pearl  
SmartShield  
(073)**



**Cinder  
SmartShield  
(074)**

- 2" Wide Rails and Stiles
- Flat Panel Door
- Slab Drawer Front
- Standard Overlay
- SmartShield Technology
- MDF Core Door and Drawer Front
- 1/4" MDF Center Panel

### SLOANE

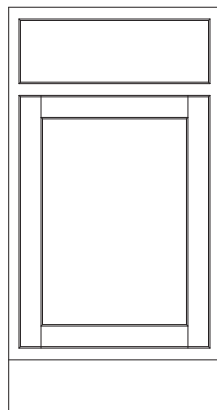

**Mocha  
Stain  
(075)**

- 2" Wide Rails and Stiles
- Flat Panel Door
- Slab Drawer Front
- Standard Overlay
- Birch
- 5/32" Veneer Center Panel

# CABINET DIMENSIONS

## CABINET DIMENSIONS

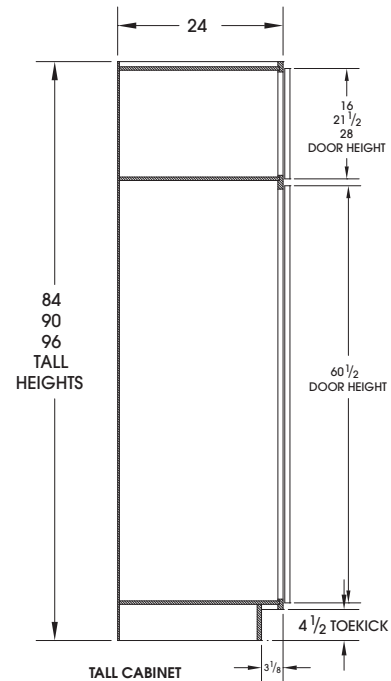
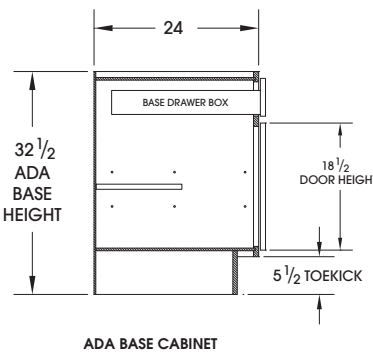
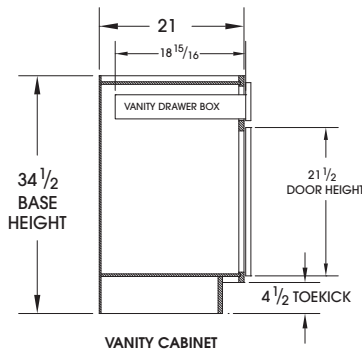
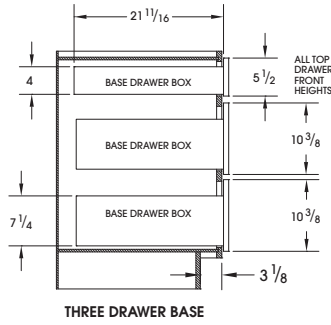
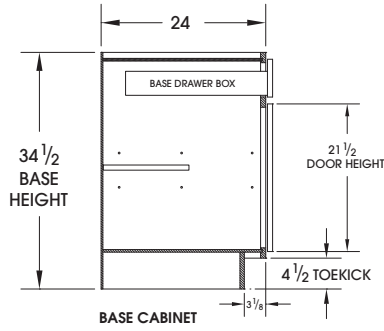
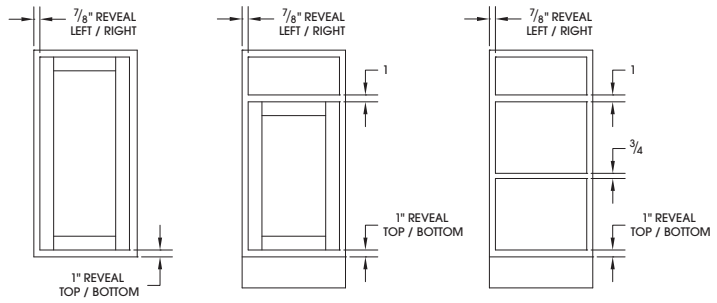
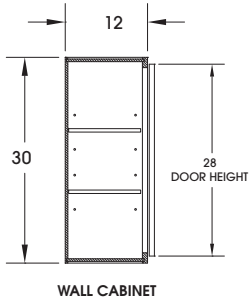

RAILS AND STILES ARE 1 1/2" WIDE UNLESS OTHERWISE NOTED  
CABINETS 30" WIDE AND UP WILL RECEIVE A 3" CENTER STILE  
UTILITY CABINETS HAVE SAME LOWER OPENING. UPPER CECTIONS GROW FOR 90" AND 96" HEIGHTS  
90" UTILITY CABINETS HAVE A 2 1/2" WIDE CENTER RAIL

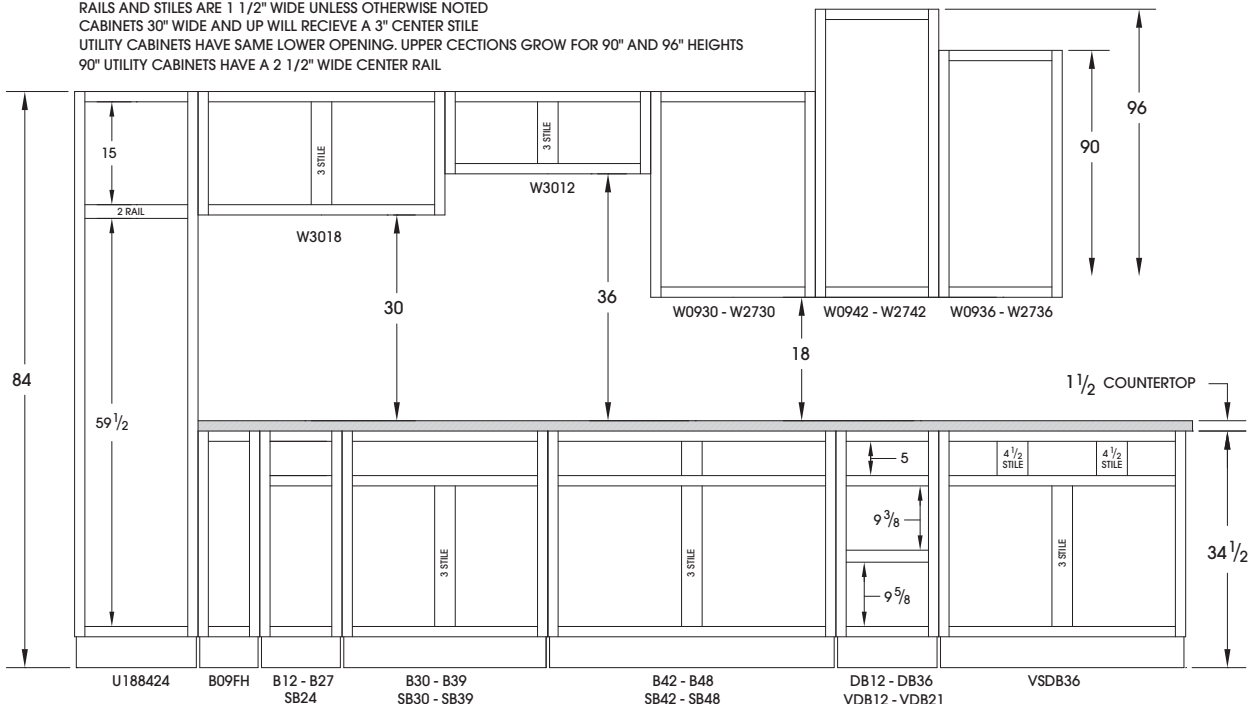

Wall Cabinets – 12" Deep

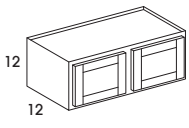
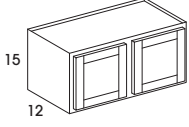
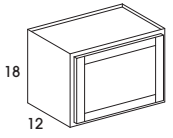
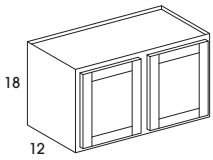
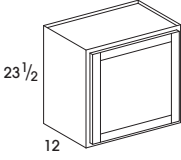
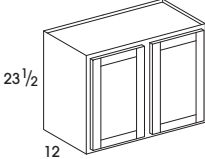
In Stock SKUs		SKU's	cubes	Shea Sloane
<b>WALL – 12" HIGH – 12" DEEP</b>				
	<ul style="list-style-type: none"> <li>• Two doors with self-closing hinges and center mullion</li> <li>• Shelves not available</li> <li>• Available widths: 30"-39"</li> </ul>	W3012	3.5	221
		W3612	4.0	249
		W3912	5.0	267
<b>WALL – 15" HIGH – 12" DEEP</b>				
	<ul style="list-style-type: none"> <li>• Two doors with self-closing hinges and center mullion</li> <li>• Shelves not available</li> <li>• Available widths: 30"-36"</li> </ul>	W3015	4.0	228
		W3315	4.5	238
		W3615	5.0	249
<b>WALL – 18" HIGH – 12" DEEP</b>				
	<ul style="list-style-type: none"> <li>• One door with self-closing hinges - hinged left</li> <li>• Cabinet can be flipped during installation for right hinge applications</li> <li>• Shelves not available</li> <li>• Available width: 24"</li> </ul>	W2418	4.0	221
	<ul style="list-style-type: none"> <li>• Two doors with self-closing hinges and center mullion</li> <li>• Shelves not available</li> <li>• Available widths: 30"-39"</li> </ul>	W3018	5.0	241
		W3318	5.0	251
		W3618	5.5	269
		W3918	6.0	279
<b>WALL – 23 1/2" HIGH – 12" DEEP</b>				
	<ul style="list-style-type: none"> <li>• One door with self-closing hinges - hinged left</li> <li>• Cabinet can be flipped during installation for right hinge applications</li> <li>• One adjustable shelf</li> <li>• Available width: 24"</li> </ul>	W2423.5	5.0	229
	<ul style="list-style-type: none"> <li>• Two doors with self-closing hinges and center mullion</li> <li>• One adjustable shelf</li> <li>• Available widths: 30"-39"</li> </ul>	W3023.5	6.0	270
		W3323.5	6.0	285
		W3623.5	7.0	305
		W3923.5	8.0	320

Wall Cabinets – 12" Deep

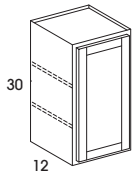
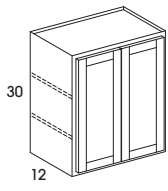
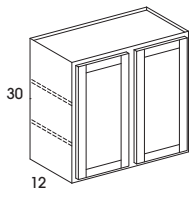
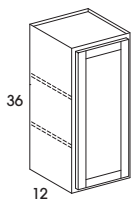
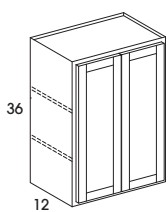
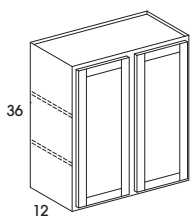
In Stock SKUs		SKU's	cubes	Shea Sloane
<b>WALL – 30" HIGH – 12" DEEP</b>				
	<ul style="list-style-type: none"> <li>• One door with self-closing hinges - hinged left</li> <li>• Cabinet can be flipped during installation for right hinge applications</li> <li>• Two adjustable shelves</li> <li>• Available widths: 9"-24"</li> </ul>	W0930	3.0	190
		W1230	3.5	205
		W1530	4.0	211
		W1830	4.5	225
		W2130	5.5	245
		W2430	6.0	265
	<ul style="list-style-type: none"> <li>• Two butt doors with self-closing hinges</li> <li>• Two adjustable shelves</li> <li>• Available width: 27"</li> </ul>	W2730	7.0	294
	<ul style="list-style-type: none"> <li>• Two doors with self-closing hinges and center mullion</li> <li>• Two adjustable shelves</li> <li>• Available widths: 30"-45"</li> </ul>	W3030	7.5	300
		W3330	8.5	328
		W3630	9.0	340
		W3930	9.0	362
		W4230	10.0	390
		W4530	9.0	415
<b>WALL – 36" HIGH – 12" DEEP</b>				
	<ul style="list-style-type: none"> <li>• One door with self-closing hinges - hinged left</li> <li>• Cabinet can be flipped during installation for right hinge applications</li> <li>• Two adjustable shelves</li> <li>• Available widths: 9"-24"</li> </ul>	W0936	4.0	219
		W1236	5.0	225
		W1536	5.0	231
		W1836	5.0	245
		W2136	6.0	265
		W2436	7.0	285
	<ul style="list-style-type: none"> <li>• Two butt doors with self-closing hinges</li> <li>• Two adjustable shelves</li> <li>• Available width: 27"</li> </ul>	W2736	7.0	344
	<ul style="list-style-type: none"> <li>• Two doors with self-closing hinges and center mullion</li> <li>• Two adjustable shelves</li> <li>• Available widths: 30"-42"</li> </ul>	W3036	8.0	372
		W3336	9.0	390
		W3636	9.0	403
		W3936	10.0	450
		W4236	11.0	489

Wall Cabinets – 12" and 15" Deep

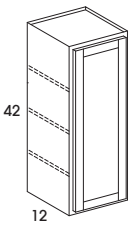
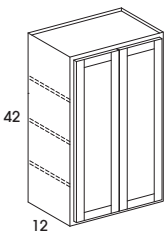
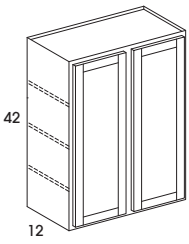
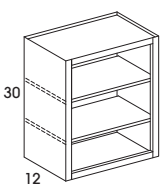
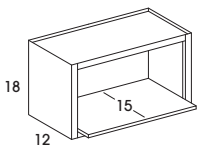
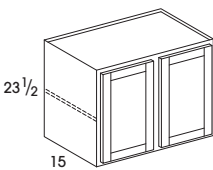
In Stock SKUs		SKU's	cubes	Shea Sloane
<b>WALL – 42" HIGH – 12" DEEP</b>				
	<ul style="list-style-type: none"> <li>• One door with self-closing hinges - hinged left</li> <li>• Cabinet can be flipped during installation for right hinge applications</li> <li>• Three adjustable shelves</li> <li>• Available widths: 9"-24"</li> </ul>	W0942	4.0	239
		W1242	4.0	245
		W1542	6.0	258
		W1842	5.0	271
		W2142	6.0	290
		W2442	7.0	339
	<ul style="list-style-type: none"> <li>• Two butt doors with self-closing hinges</li> <li>• Three adjustable shelves</li> <li>• Available width: 27"</li> </ul>	W2742	7.0	385
	<ul style="list-style-type: none"> <li>• Two doors with self-closing hinges and center mullion</li> <li>• Three adjustable shelves</li> <li>• Available widths: 30"-42"</li> </ul>	W3042	9.0	411
		W3342	9.0	425
		W3642	10.0	452
		W3942	10.0	497
		W4242	11.0	537
<b>BOOKCASE CABINET – 30" HIGH – 12" DEEP</b>				
	<ul style="list-style-type: none"> <li>• No door</li> <li>• Matching Interior</li> <li>• Two adjustable shelves</li> <li>• Available widths: 18" and 24"</li> </ul>	BK1830	5.0	292
		BK2430	7.0	300
<b>MICROWAVE WALL CABINET</b>				
	<ul style="list-style-type: none"> <li>• 3/4" thick shelf extends 3 3/4" beyond face frame of cabinet</li> <li>• Matching interior</li> <li>• Shelf shipped unattached for ease of installation; mounting hardware included</li> <li>• Designed for countertop style microwaves</li> <li>• MUST be installed between two cabinets or between cabinet and side wall</li> <li>• Opening Size: 27" wide x 14 1/4" high</li> <li>• Shelf depth is 15"</li> <li>• Available width: 30"</li> </ul>	MWC3018	4.5	354
<b>WALL – 23 1/2" HIGH – 15" DEEP</b>				
	<ul style="list-style-type: none"> <li>• Two doors with self-closing hinges and center mullion</li> <li>• One adjustable shelf</li> <li>• Available width: 30"</li> </ul>	W3023.515	7.0	330

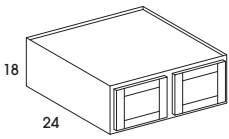
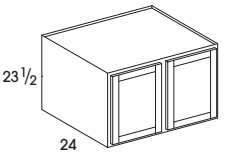
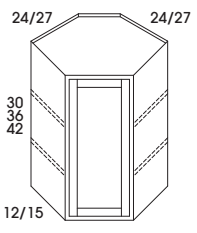
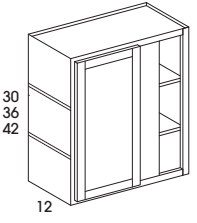
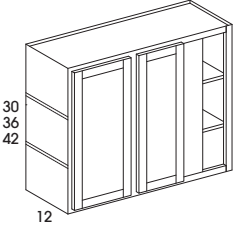

Wall Cabinets – 12", 15", and 24" Deep

In Stock SKUs		SKU's	cubes	Shea Sloane
<b>REFRIGERATOR WALL - 24" DEEP</b>				
	<ul style="list-style-type: none"> <li>Two doors with self-closing hinges and center mullion</li> <li>Shelves not available</li> <li>Available width: 36"</li> </ul>	RW3618	9.0	326
	<ul style="list-style-type: none"> <li>Two doors with self-closing hinges and center mullion</li> <li>Shelves not available</li> <li>Available width: 36"</li> </ul>	RW3623.5	10.0	365
<b>WALL CORNER - DIAGONAL</b>				
	<ul style="list-style-type: none"> <li>One door with self-closing hinges - hinged left</li> <li>Cabinet can be flipped during installation for right hinge applications</li> <li>30" and 36" have two adjustable shelves</li> <li>42" has three adjustable shelves</li> <li>24" wide will be 12" deep</li> <li>27" wide will be 15" deep</li> </ul>	WDC2430	12.0	386
		WDC2436	14.0	422
		WDC2442	14.0	483
		WDC2742	14.0	544
<b>WALL CORNER - BLIND - 12" DEEP</b>				
	<ul style="list-style-type: none"> <li>One door with self-closing hinges - hinged left</li> <li>Cabinet can be flipped during installation for right hinge applications</li> <li>30" and 36" have two adjustable shelves</li> <li>42" has three adjustable shelves</li> <li>Blind cabinets can be pulled 2 7/8"</li> <li>Center stile is 6" wide on all sizes</li> <li>Blind opening is 7 1/2" on all sizes</li> <li>Blind cover panel with 3" filler is included; shipped unattached</li> <li>Available widths: 30" and 36"</li> </ul> <p>Note:</p> <ul style="list-style-type: none"> <li>WC30_cabinet width is 30"; 32 7/8" can be obtained with a 2 7/8" gap between cabinet and wall</li> <li>WC36_cabinet width is 36"; 32 7/8" can be obtained with a 2 7/8" gap between cabinet and wall</li> </ul>	WC3030	7.0	354
		WC3630	8.0	379
		WC3036	8.0	389
		WC3636	9.0	417
		WC3042	9.0	434
		WC3642	10.0	463
	<ul style="list-style-type: none"> <li>Two doors with self-closing hinges and center mullion</li> <li>30" and 36" have two adjustable shelves</li> <li>42" has three adjustable shelves</li> <li>Blind cabinets can be pulled 2 7/8"</li> <li>Center stile is 6" wide on all sizes</li> <li>Blind opening is 7 1/2" on all sizes</li> <li>Blind cover panel with 3" filler is included; shipped unattached</li> <li>Available widths: 42"</li> </ul> <p>Note:</p> <ul style="list-style-type: none"> <li>WC42_cabinet width is 42"; 44 7/8" can be obtained with a 2 7/8" gap between cabinet and wall</li> </ul>	WC4230	9.0	442
		WC4236	11.0	560
		WC4242	11.0	566

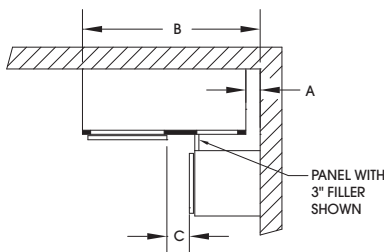

SKU	Cabinet Width	Door Opening Width	Center Stile	A		B		C	
				Minimum	Maximum	Minimum	Maximum	Minimum	Maximum
WC30_ _	30"	13 1/2"	6"	0"	2 7/8"	30"	32 7/8"	1 1/2"	4 3/8"
WC36_ _	36"	19 1/2"				36"	38 7/8"		
WC42_ _	42"	10 1/2", 12"				42"	44 7/8"		

A = Pull distance from wall  
 B = Cabinet distance from wall  
 C = Door hardware clearance

Note: Cabinets can be flipped during installation for left or right hinge application.

Base Cabinets – 24" Deep

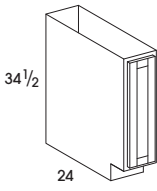
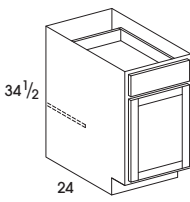
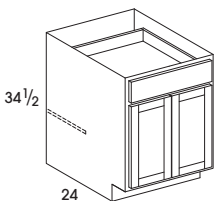
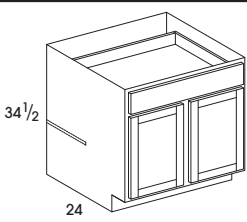
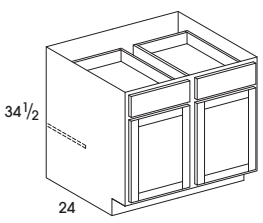
In Stock SKUs		SKU's	cubes	Shea Sloane
<b>BASE - 34 1/2" HIGH - 24" DEEP</b>				
	<ul style="list-style-type: none"> <li>• One full height door with self-closing hinges - hinged left</li> <li>• Door can be reversed during installation for right hinge applications</li> <li>• Shelves not available</li> <li>• Available width: 9"</li> </ul>	B09FH	5.5	280
	<ul style="list-style-type: none"> <li>• One door with self-closing hinges - hinged left</li> <li>• Door can be reversed during installation for right hinge applications</li> <li>• One drawer with side-mounted, epoxy-coated nylon roller glides</li> <li>• One adjustable half-depth shelf</li> <li>• Back panel drilled for Pull-out Shelves (POS)</li> <li>• Available widths: 12"-24"</li> </ul>	B12	7.0	290
		B15	8.5	298
		B18	10.0	314
		B21	12.0	331
		B24	13.5	375
	<ul style="list-style-type: none"> <li>• Two butt doors with self-closing hinges</li> <li>• One drawer with side-mounted, epoxy-coated nylon roller glides</li> <li>• One adjustable half-depth shelf</li> <li>• Available width: 27"</li> </ul>	B27	15.0	422
	<ul style="list-style-type: none"> <li>• Two doors with self-closing hinges and center mullion</li> <li>• One drawer with side-mounted, epoxy-coated nylon roller glides</li> <li>• One adjustable half-depth shelf</li> <li>• Back panel drilled for Pull-out Shelves (POS)</li> <li>• Available widths 30"-39"</li> </ul>	B30	16.5	452
		B33	18.0	496
		B36	20.0	512
		B39	21.0	528
	<ul style="list-style-type: none"> <li>• Two doors with self-closing hinges and center mullion</li> <li>• Two drawers with side-mounted, epoxy-coated nylon roller glides</li> <li>• One adjustable half-depth shelf</li> <li>• Back panel drilled for Pull-out Shelves (POS)</li> <li>• Available widths 42" and 48"</li> </ul>	B42	23.0	549
		B48	26.0	582

Base Cabinets – 24" Deep

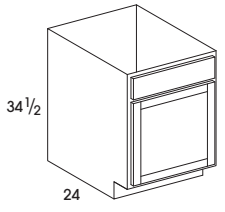
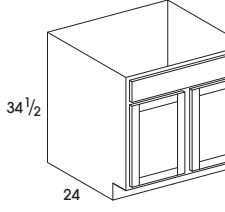
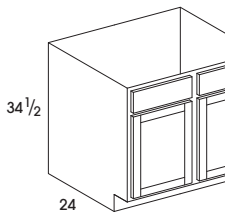
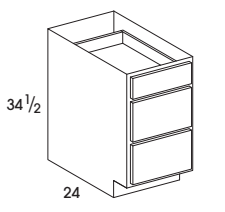
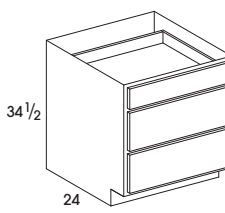
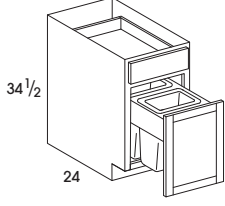
In Stock SKUs		SKU's	cubes	Shea Sloane
<b>SINK BASE – 34 1/2" HIGH – 24" DEEP</b>				
	<ul style="list-style-type: none"> <li>• One door with self-closing hinges – hinged left</li> <li>• Door can be reversed during installation for right hinge applications</li> <li>• One false drawer front</li> <li>• Shelves not available</li> <li>• Back panel drilled for Pull-out Shelves (POS)</li> <li>• Available width: 24"</li> </ul>	SB24	14.0	350
		SB27	16.0	368
	<ul style="list-style-type: none"> <li>• Two doors with self-closing hinges and center mullion</li> <li>• One false drawer front</li> <li>• Shelves not available</li> <li>• Back panel drilled for Pull-out Shelves (POS)</li> <li>• Available widths: 30"-39"</li> </ul>	SB30	17.0	389
		SB33	18.0	407
		SB36	20.0	422
		SB39	22.0	439
	<ul style="list-style-type: none"> <li>• Two doors with self-closing hinges and center mullion</li> <li>• Two false drawer fronts</li> <li>• Shelves not available</li> <li>• Back panel drilled for Pull-out Shelves (POS)</li> <li>• Available widths: 42" and 48"</li> </ul>	SB42	23.0	449
		SB48	27.0	478
<b>THREE DRAWER BASE – 34 1/2" HIGH – 24" DEEP</b>				
	<ul style="list-style-type: none"> <li>• Three drawers with side-mounted, epoxy-coated nylon roller glides</li> <li>• Second and third drawers are deep</li> <li>• Available widths: 12-24"</li> </ul>	DB12	7.0	401
		DB15	9.0	413
		DB18	10.0	441
		DB21	12.0	471
		DB24	13.5	490
<b>THREE DRAWER BASE – 34 1/2" HIGH – 24" DEEP</b>				
	<ul style="list-style-type: none"> <li>• Three drawers</li> <li>• Top drawer with side-mounted, epoxy-coated nylon roller glides</li> <li>• Bottom drawers are deep with side-mounted full extension glides</li> <li>• Available widths: 30" and 36"</li> </ul>	DB30	17.0	587
		DB36	20.0	718
<b>BASE WASTEBASKET CABINET – 34 1/2" HIGH – 24" DEEP</b>				
	<ul style="list-style-type: none"> <li>• One drawer with side-mounted, epoxy-coated nylon roller glides</li> <li>• Top mounted wastebasket with full extension ball bearing glides</li> <li>• Door is attached to wastebasket</li> <li>• Includes two 35 qt. white plastic waste containers</li> <li>• Available width: 18"</li> </ul>	BWB18	10.0	580

Base Cabinets – 24" Deep

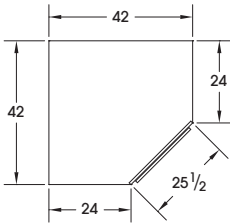
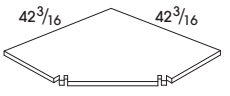
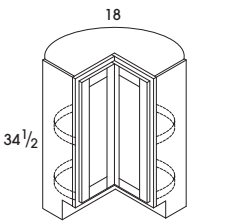
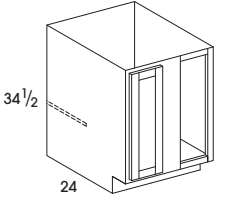
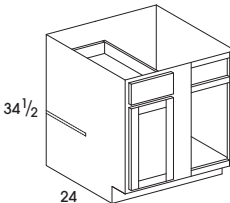
In Stock SKUs	SKU's	cubes	Shea Sloane
<b>SINK/RANGE FRONT DIAGONAL</b>			
 <ul style="list-style-type: none"> <li>• One door with self-closing hinges - hinged left</li> <li>• Door can be reversed during installation for right hinged applications</li> <li>• One false drawer front</li> <li>• Toekick assembly included, shipped separately</li> <li>• Floor (SCB42DFLR) must be purchased separately</li> <li>• Floor space: 42" x 42"</li> </ul>	SCB42FF	3.0	365
<b>SINK/RANGE FRONT DIAGONAL FLOOR</b>			
 <ul style="list-style-type: none"> <li>• Designed to be used as an optional cabinet floor with SCB42FF</li> <li>• Fits SCB42FF without field trimming</li> <li>• 3/8" thick furniture board; natural woodgrain finish on one side</li> <li>• Installation screws included</li> </ul>	SCB42DFLR	1.0	88
<b>BASE CORNER LAZY SUSAN – 34 1/2" HIGH</b>			
 <ul style="list-style-type: none"> <li>• Bifold doors with pie-cut shelves</li> <li>• L or R indicates hinge designation; door can not be reversed</li> <li>• Two 24" diameter white plastic revolving shelves</li> <li>• Shelves revolve independently of doors and each other</li> <li>• Shelf load rating 15lbs per square foot (not to exceed 50lbs)</li> <li>• Requires panel treatment if end is exposed</li> <li>• Floor space: 36" x 36"</li> </ul>	LS36L	20.5	654
	LS36R	20.5	654
<b>BASE CORNER – 34 1/2" HIGH – 24" DEEP</b>			
 <ul style="list-style-type: none"> <li>• One door with self-closing hinges - hinged left</li> <li>• Door can be reversed during installation for right hinge applications</li> <li>• One adjustable half-depth shelf</li> <li>• Center stile: 6"</li> <li>• Blind openings: BC36 = 7 1/2"</li> <li>• Blind cover panel with 3" filler is included; shipped unattached</li> <li>• Available width: 36"</li> </ul> <p>Note:</p> <ul style="list-style-type: none"> <li>• BC36_cabinet width is 24"; 36" is obtained when installed with a 12" gap between cabinet and wall – can be pulled up to 38 7/8"</li> </ul>	BC36FH	17.0	422
 <ul style="list-style-type: none"> <li>• One door with self-closing hinges - hinged left</li> <li>• Door can be reversed during installation for right hinge applications</li> <li>• One drawer with side-mounted, epoxy-coated nylon roller glides</li> <li>• One adjustable half-depth shelf</li> <li>• Center stile: 6"</li> <li>• Blind openings: BC39 = 10 1/2", BC42 = 13 1/2"</li> <li>• Blind cover panel with 3" filler is included; shipped unattached</li> <li>• Available widths: 39" and 42"</li> </ul> <p>Note:</p> <ul style="list-style-type: none"> <li>• BC39_cabinet width is 30"; 39" is obtained when installed with a 9" gap between cabinet and wall – can be pulled up to 41 7/8"</li> <li>• BC42_cabinet width is 36"; 42" is obtained when installed with a 6" gap between cabinet and wall – can be pulled up to 44 7/8"</li> </ul>	BC39	16.5	458
	BC42	18.0	472

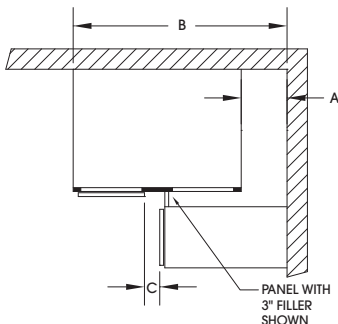

SKU	Cabinet Width	Door Opening Width	Center Stile	A		B		C	
				Minimum	Maximum	Minimum	Maximum	Minimum	Maximum
BC36	24"	7 1/2"	6"	12"	14 7/8"	36"	38 7/8"	1 1/2"	4 7/8"
BC39	30"	10 1/2"		9"	11 7/8"	39"	41 7/8"		
BC42	36"	13 1/2"		6"	8 7/8"	42"	44 7/8"		

A = Pull distance from wall  
 B = Cabinet distance from wall  
 C = Door hardware clearance

Note: Cabinet doors can be reversed during installation for left or right hinge application.

Tall Cabinets – 24" Deep

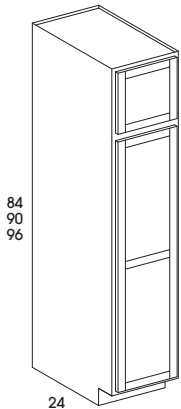
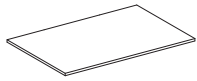
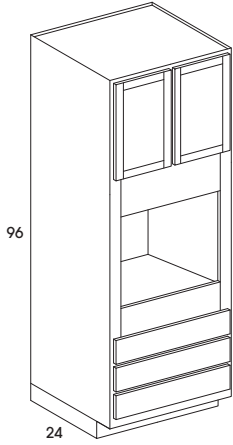
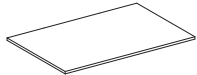
In Stock SKUs		SKU's	cubes	Shea Sloane
<b>UTILITY CABINET – 18" WIDE – 24" DEEP</b>				
	<ul style="list-style-type: none"> <li>• Two doors with self-closing hinges – hinged left</li> <li>• Fixed shelf between top and bottom sections</li> <li>• Lower section drilled for shelves (U1824SHELF/U2424SHELF) and Pull out Shelves (POS)</li> <li>• Upper Shelves: 84" high = No shelves 90" high = One shelf 96" high = two shelves</li> <li>• 96" high cabinet includes toekick platform shipped unattached</li> <li>• Toekick cover required on exposed toekick platform sides</li> <li>• Shea – Tall door is one-piece panel construction</li> <li>• Sloane – Tall door is two-piece panel construction</li> <li>• Available widths: 18" and 24"</li> </ul>	U188424	24.0	689
		U248424	32.0	800
		U189024	26.0	763
		U249024	34.0	868
		U189624	37.0	800
		U249624	39.0	916
		<b>UTILITY CABINET SHELF</b>		
	<ul style="list-style-type: none"> <li>• For Utility Cabinets: 18" or 24" Wide - 24" Deep</li> <li>• Shelf clips required – must be purchased separately</li> <li>• Natural woodgrain laminate</li> </ul>	U1824SHELF	1.0	49
		U2424SHELF	1.5	49
<b>OVEN CABINET – 33" WIDE – 24" DEEP</b>				
	<ul style="list-style-type: none"> <li>• Two doors with self-closing hinges and center mullion; Face mounted hinges allows for matching reveals</li> <li>• Three drawers with side-mounted, epoxy-coated nylon roller glides</li> <li>• Fixed shelf between top and bottom sections</li> <li>• Includes two upper shelves</li> <li>• Includes toekick platform shipped unattached</li> <li>• Toekick cover required on exposed toekick platform sides</li> <li>• Accommodates single and double oven by trimming and removing horizontal cross rails</li> <li>• Includes 1" thick platform with heavy-duty mounting brackets and screws that install into pre-drilled end panels</li> <li>• Order additional support platform kits as needed (OC33SHELF)</li> <li>• Available width: 33"</li> </ul>	OC339624	47.0	1534
<b>OVEN CABINET SHELF</b>				
	<ul style="list-style-type: none"> <li>• For installing second appliance in Oven Cabinet</li> <li>• 1" thick furniture board unfinished on all surfaces</li> <li>• Includes four heavy-duty metal mounting brackets and eight screws</li> </ul>	OC33SHELF	1.0	75

Vanity Cabinets – 21" Deep

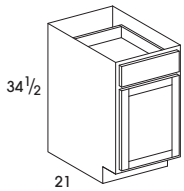
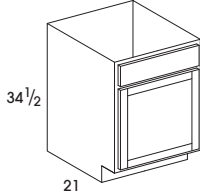
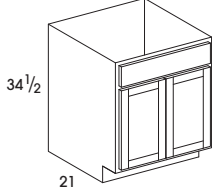
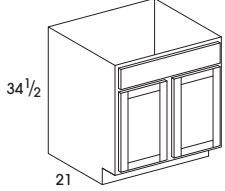
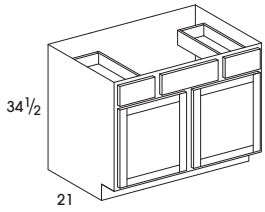
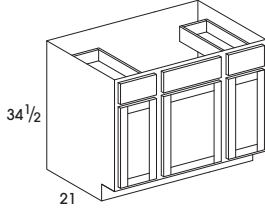
In Stock SKUs		SKU's	cubes	Shea Sloane
<b>VANITY BASE – 21" DEEP</b>				
 <p>34 1/2 21</p>	<ul style="list-style-type: none"> <li>• One door with self-closing hinges - hinged left</li> <li>• One drawer with self-mounted, epoxy-coated nylon roller glides</li> <li>• Shelves not available</li> <li>• Available widths: 12"-18"</li> </ul>	VB12	7.0	290
		VB15	8.0	298
		VB18	9.0	314
<b>VANITY SINK BASE – 21" DEEP</b>				
 <p>34 1/2 21</p>	<ul style="list-style-type: none"> <li>• One door with self-closing hinges – hinged left</li> <li>• Door can be reversed during installation for right hinge applications</li> <li>• One false drawer front</li> <li>• Shelves not available</li> <li>• Back panel drilled for Pull-out Shelves (POS)</li> <li>• Available width: 24"</li> </ul>	VSB24	10.0	349
 <p>34 1/2 21</p>	<ul style="list-style-type: none"> <li>• Two butt doors with self-closing hinges</li> <li>• One false drawer front</li> <li>• Shelves not available</li> <li>• Available width: 27"</li> </ul>	VSB27	12.0	368
 <p>34 1/2 21</p>	<ul style="list-style-type: none"> <li>• Two doors with self-closing hinges and center mullion</li> <li>• One false drawer front</li> <li>• Shelves not available</li> <li>• Available widths: 30" and 33"</li> </ul>	VSB30	14.5	389
		VSB33	16.0	407
<b>VANITY SINK BASE WITH DRAWERS – 21" DEEP</b>				
 <p>34 1/2 21</p>	<ul style="list-style-type: none"> <li>• Two doors with self-closing hinges and center mullion</li> <li>• Two drawers with side-mounted, epoxy-coated nylon roller glides</li> <li>• One false drawer front in center position</li> <li>• Shelves not available</li> <li>• Space between drawers for sink installation: 18"</li> <li>• Available width: 36"</li> </ul> <p><b>Note:</b> Drawer fronts are offset from drawer This limits the sizes of pulls that can be positioned in the middle of drawer front to pulls with 6" centers or 3" narrow centers</p>	VSDB36	17.0	577
 <p>34 1/2 21</p>	<ul style="list-style-type: none"> <li>• Three doors with self-closing hinges and center mullions</li> <li>• Center door is hinged right</li> <li>• Two drawers with side-mounted, epoxy-coated nylon roller glides</li> <li>• One false drawer front in center position</li> <li>• Shelves not available</li> <li>• Space between drawers for sink installation: 21"</li> <li>• Back panel drilled for Pull-out Shelves (POS)</li> <li>• Available widths: 42" and 48"</li> </ul> <p><b>Note:</b> Center door on 42" cabinet is 6" wider than outer doors Center door on 48" cabinet is 3" wider than outer doors</p>	VSDB42	20.0	645
		VSDB48	22.0	661

Vanity Cabinets – 21" Deep

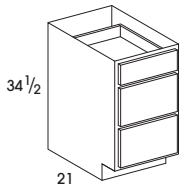
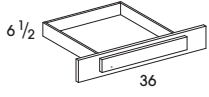
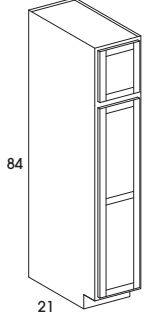
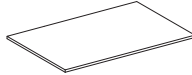
In Stock SKUs		SKU's	cubes	Shea Sloane
<b>VANITY DRAWER BASE – 21" DEEP</b>				
 <p>34 1/2 21</p>	<ul style="list-style-type: none"> <li>• Three drawers with side-mounted, epoxy-coated nylon roller glides</li> <li>• Second and third drawers are deep</li> <li>• Available widths: 12"-21"</li> </ul>	VDB12	7.0	407
		VDB15	8.0	419
		VDB18	9.0	450
		VDB21	10.0	479
<b>UNDERMOUNT DRAWER – 21" DEEP</b>				
 <p>6 1/2 36</p>	<ul style="list-style-type: none"> <li>• Designed to use between Base, Tall, or Vanity cabinets</li> <li>• Frame is constructed of 3/4" plywood</li> <li>• Full width top panel is recessed for ease of installation</li> <li>• Trimmable to 21" wide; 7 1/2" each side</li> </ul>	VDT36	3.0	229
<b>LINEN CLOSET – 15" WIDE – 21" DEEP</b>				
 <p>84 21</p>	<ul style="list-style-type: none"> <li>• Two doors with self-closing hinges - hinged left</li> <li>• Fixed shelf between top and bottom sections</li> <li>• No adjustable shelves available</li> <li>• Shea – Tall door is one-piece panel construction</li> <li>• Sloane – Tall door is two-piece panel construction</li> <li>• Available width: 15"</li> </ul>	LC158421	20.0	820
<b>LINEN CLOSET SHELF</b>				
	<ul style="list-style-type: none"> <li>• For LC158421 Linen Cabinets</li> <li>• Shelf clips required – must be purchased separately</li> <li>• Natural woodgrain laminate</li> </ul>	LC1521SHELF	1.0	14

Accessories

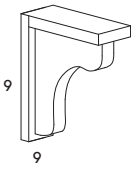
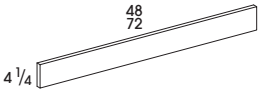
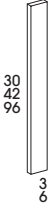
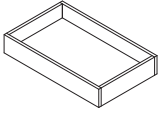
In Stock SKUs		SKU's	cubes	Shea Sloane
<b>CORBEL</b>				
	<ul style="list-style-type: none"> <li>• Used for shelf or countertop support</li> <li>• Vertical woodgrain</li> <li>• SmartShield is painted</li> <li>• Mounting hardware included</li> </ul>	CORBEL9	0.1	146
<b>STRAIGHT VALANCE</b>				
	<ul style="list-style-type: none"> <li>• Square edges</li> <li>• Finished on both sides and both long edges</li> <li>• SmartShield is painted</li> <li>• Available widths: 48" and 72"</li> </ul>	V548ST	1.0	71
		V572ST	1.0	82
<b>FILLER</b>				
	<ul style="list-style-type: none"> <li>• 3/4" thick solid wood</li> <li>• F330 and F630 may be used for either bases or 30" wall cabinets</li> <li>• Finished on face surface only</li> <li>• SmartShield is painted</li> <li>• If you require an end to be exposed we suggest using a valance</li> </ul>	F330	1.0	34
		F342	1.0	49
		F396	1.0	102
		F630	1.0	45
		F642	1.0	86
		F696	1.0	188
<b>PULL-OUT SHELF</b>				
	<ul style="list-style-type: none"> <li>• For Base and Tall cabinets</li> <li>• Hardware and installation screws included</li> <li>• 3/4" extension glides</li> <li>• Pull-out shelf front is solid wood; Sides back and bottom are furniture board</li> <li>• Double door cabinets require a Pull-out shelf on each side</li> <li>• Available widths: 12"-24"</li> </ul>	POS12	1.0	124
		POS15	1.0	126
		POS18	1.0	130
		POS21	1.0	132
		POS24	1.0	134



Panels

In Stock SKUs	SKU's	cubes	Stain SmartShield
<b>PANELS - MELAMINE</b>			
<ul style="list-style-type: none"> <li>• <b>P4834</b> - Finished End Panel (Veneer): 48" x 34<sup>1</sup>/<sub>2</sub>" x 3<sup>3</sup>/<sub>16</sub>" (grain runs with 34<sup>1</sup>/<sub>2</sub>") Finished one side SmartShield is painted</li> </ul>	P4834	1.0	256
<ul style="list-style-type: none"> <li>• <b>P4896</b> - Finished End Panel (Veneer): 48" x 96" x 3<sup>3</sup>/<sub>16</sub>" (grain runs with 96") Finished one side SmartShield is painted</li> </ul>	P4896	1.0	462
<ul style="list-style-type: none"> <li>• <b>WSKIN30</b> - Finished 30" H Wall Skin Panel (Veneer): 11<sup>1</sup>/<sub>4</sub>" x 30" x 1<sup>1</sup>/<sub>8</sub>"</li> </ul>	WSKIN30	1.0	53
<ul style="list-style-type: none"> <li>• <b>WSKIN42</b> - Finished 42" H Wall Skin Panel (Veneer): 11<sup>1</sup>/<sub>4</sub>" x 42" x 1<sup>1</sup>/<sub>8</sub>"</li> </ul>	WSKIN42	1.0	72
<ul style="list-style-type: none"> <li>• <b>BSKIN</b> - Finished Base Skin Panel (Paper Laminate): 23<sup>3</sup>/<sub>4</sub>" x 34<sup>1</sup>/<sub>2</sub>" x 1<sup>1</sup>/<sub>8</sub>"</li> </ul>	BSKIN	1.0	59
<ul style="list-style-type: none"> <li>• <b>REFP24</b> - Finished Refrigerator Panel: 24" x 96" with 1<sup>1</sup>/<sub>2</sub>" stile</li> </ul>	REFP24	1.0	185
<ul style="list-style-type: none"> <li>• <b>3/4REFP32</b> - Finished Refrigerator Panel (Veneer): 32" x 3<sup>3</sup>/<sub>4</sub>" x 96", one 3<sup>3</sup>/<sub>4</sub>" x 96" (edge banded)</li> </ul>	3/4REFP32	1.0	395
<ul style="list-style-type: none"> <li>• <b>DWP3</b> - Finished Dishwasher End Panel with 3" stile</li> </ul>	DWP3	2.0	81

Mouldings

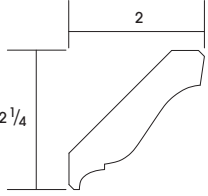
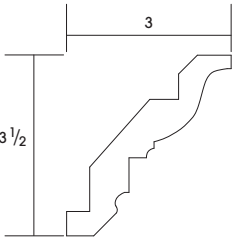
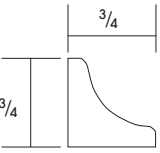
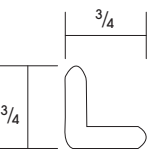
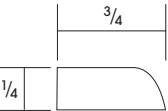
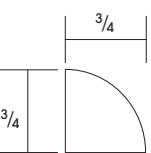
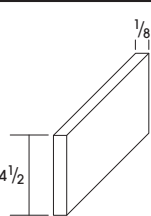
In Stock SKUs	SKU's	cubes	Stain SmartShield	
<b>SMALL CROWN MOULDING - 2 1/4"</b>				
	<ul style="list-style-type: none"> <li>• 8 Feet Long</li> <li>• 2 1/4" Crown</li> <li>• Available in all colors</li> <li>• Hardwood: SmartShield is painted</li> </ul>	SMCROWN214	1.5	95
<b>LARGE CROWN MOULDING - 3 1/2"</b>				
	<ul style="list-style-type: none"> <li>• Stain: 8 Feet long</li> <li>• SmartShield: 12 Feet long</li> <li>• 3 1/2" Crown</li> <li>• Available in all colors</li> <li>• Stain is solid wood</li> <li>• SmartShield is paper wrapped</li> </ul>	LGCROWN312	2.3	119
<b>INSIDE CORNER MOULDING</b>				
	<ul style="list-style-type: none"> <li>• 8 Feet Long</li> <li>• Inside corner</li> <li>• Available in all colors</li> <li>• SmartShield is paper wrapped</li> <li>• Stained is solid wood</li> </ul>	MICW	1.5	44
<b>OUTSIDE CORNER MOULDING</b>				
	<ul style="list-style-type: none"> <li>• 8 Feet Long</li> <li>• Outside corner</li> <li>• Available in all colors</li> <li>• SmartShield is paper wrapped</li> <li>• Stained is solid wood</li> </ul>	MOCW	1.5	56
<b>SCRIBE MOULDING</b>				
	<ul style="list-style-type: none"> <li>• 8 Feet Long</li> <li>• Scribe</li> <li>• Available in all colors</li> <li>• SmartShield is paper wrapped</li> <li>• Stained is solid wood</li> </ul>	MSW	1.5	32
<b>QUARTER ROUND MOULDING</b>				
	<ul style="list-style-type: none"> <li>• 8 Feet Long</li> <li>• Quarter Round</li> <li>• Available in all colors</li> <li>• SmartShield is paper wrapped</li> <li>• Stained is solid wood</li> </ul>	MQR	1.5	32
<b>TOEKICK MOULDING</b>				
	<ul style="list-style-type: none"> <li>• 8 Feet Long</li> <li>• 4 1/2" Toekick</li> <li>• Available in all colors</li> <li>• MDF is matching laminate on one side (not wrapped)</li> </ul>	TOEKICK	1.0	30

Hardware & Parts / Touch Up Kits

Hardware & Parts

Description	SKU	Price	Quantities
<b>HINGE</b>			
6-Way adjustable hinge, standard overlay - includes mounting screws	HINGE6	21	Each
<b>SHELF CLIP</b>			
Clear plastic locking shelf clip	SHCLIP	2	Each
<b>BASE GLIDE</b>			
3/4 Extension side mount kit - includes left and right glides and mounting hardware. Used on 24" deep cabinets	BGLIDE	84	One set
<b>VANITY GLIDE</b>			
3/4 Extension side mount kit - includes left and right glides and mounting hardware. Used on 21" deep cabinets	VGLIDE	84	One set
<b>BUMPER PADS</b>			
Bumper pads	BUMPERPAD	20	One sheet of 132

Touch Up

Product Description	Number	Price	Quantities
<b>PINT OF STAIN OR PAINT</b>			
075 STAINPT-Mocha	3531250	42	Pint
<b>TOUCH UP KIT</b>			
073 TUKIT-Pearl	3530795	42	One per carton
074 TUKIT-Cinder	3531022	42	One per carton
075 TUKIT-Mocha	3531249	42	One per carton
<b>CANS OF SPRAY</b>			
073 PAINTSPRAY-Pearl	3530797	44	12 oz.
074 PAINTSPRAY-Cinder	3531024	44	12 oz.
075 STAINSPRAY-Mocha	3531251	44	12 oz.
075 STAINTOPSPRAY	3531299	44	12 oz.

Wall Cabinets – 12", 15", and 24" Deep

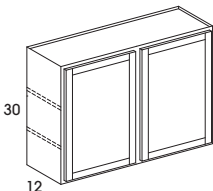
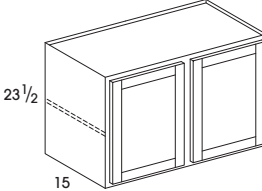
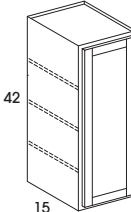
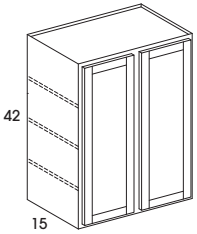
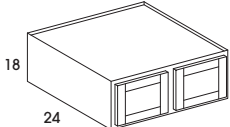
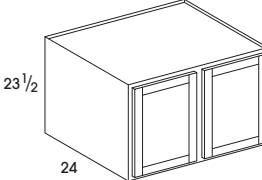
Special Order SKUs – Available with extended lead time		SKU's	cubes	Shea Sloane
<b>WALL – 12" DEEP</b>				
	<ul style="list-style-type: none"> <li>Two doors with self-closing hinges and center mullion</li> <li>Two adjustable shelves</li> <li>Available width: 48"</li> </ul>	W4830	12.0	438
<b>WALL – 15" DEEP</b>				
	<ul style="list-style-type: none"> <li>Two doors with self-closing hinges and center mullion</li> <li>One adjustable shelf</li> <li>To create flush ends use 1/4" panels: P4834 or P4896</li> <li>Available width: 36"</li> </ul>	W3623.515	0.0	372
	<ul style="list-style-type: none"> <li>One door with self-closing hinges - hinged left</li> <li>Cabinet can be flipped during installation for right hinge applications</li> <li>Three adjustable shelves</li> <li>To create flush ends use 1/4" panels: P4834 or P4896</li> <li>Available widths: 15"-24"</li> </ul>	W154215	7.0	322
		W184215	6.0	338
		W244215	8.0	388
	<ul style="list-style-type: none"> <li>Two doors with self-closing hinges and center mullion</li> <li>Three adjustable shelves</li> <li>To create flush ends use 1/4" panels: P4834 or P4896</li> <li>Available width: 30"</li> </ul>	W304215	10.0	509
<b>REFRIGERATOR WALL - 24" DEEP</b>				
	<ul style="list-style-type: none"> <li>Two doors with self-closing hinges and center mullion</li> <li>Shelves not available</li> <li>Available width: 39"</li> </ul>	RW3918	10.0	352
	<ul style="list-style-type: none"> <li>Two doors with self-closing hinges and center mullion</li> <li>Shelves not available</li> <li>Available width: 39"</li> </ul>	RW3923.5	11.0	390

Wall Cabinet – 15" Deep / Base Cabinet – 24" Deep

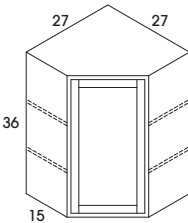
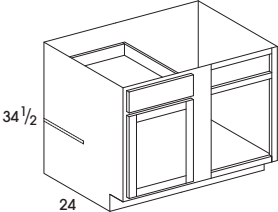
Special Order SKUs – Available with extended lead time		SKU's	cubes	Shea Sloane
<b>DIAGONAL WALL CABINET</b>				
 <ul style="list-style-type: none"> <li>• One door with self-closing hinges - hinged left</li> <li>• Cabinet can be flipped during installation for right hinge applications</li> <li>• Two adjustable shelves</li> </ul>	WDC2736	14.0	490	
<b>BASE CORNER – 34 1/2" HIGH – 24" DEEP</b>				
 <ul style="list-style-type: none"> <li>• One door with self-closing hinges - hinged left</li> <li>• Door can be reversed during installation for right hinge applications</li> <li>• One drawer with side-mounted, epoxy-coated nylon roller glides</li> <li>• One adjustable half-depth shelf</li> <li>• Center stile 6"</li> <li>• Blind opening: 16 1/2"</li> <li>• Blind cover panel with 3" filler is included; shipped unattached</li> <li>• Available width: 45"</li> </ul> <p>Note:</p> <ul style="list-style-type: none"> <li>• BC45 cabinet width is 42"; 45" is obtained when installed with a 3" gap between cabinet and wall – can be pulled up to 47 7/8"</li> </ul>	BC45	21.0	503	

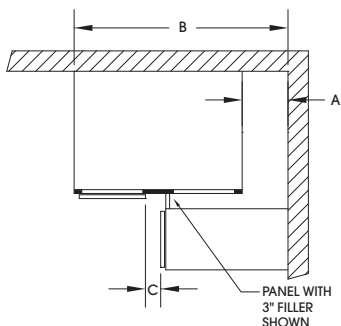

SKU	Cabinet Width	Door Opening Width	Center Stile	A		B		C	
				Minimum	Maximum	Minimum	Maximum	Minimum	Maximum
BC45	42"	16 1/2"	6"	3"	5 7/8"	45"	47 7/8"	1 1/2"	4 3/8"

A = Pull distance from wall  
 B = Cabinet distance from wall  
 C = Door hardware clearance

Note: Cabinet doors can be reversed during installation for left or right hinge application.

Oven Cabinet

Special Order SKUs - Available with extended lead time

SKU's

cubes

Shea Sloane

OVEN CABINET - 33" WIDE - 24" DEEP

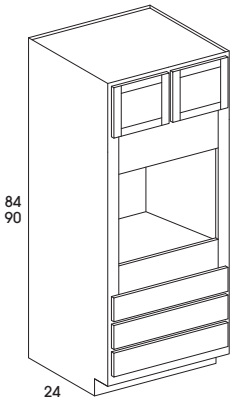

- Two doors with self-closing hinges and center mullion; Face mounted hinges allows for matching reveals
- Three drawers with side-mounted, epoxy-coated nylon roller glides
- Fixed shelf between top and bottom sections
- 84" high includes no upper shelves
- 90" high includes one upper shelf
- Accommodates single and double oven by trimming and removing horizontal cross rails
- Includes 1" thick platform with heavy-duty mounting brackets and screws that install into pre-drilled end panels
- Additional support platform kit (OC33SHELF) is available - must be purchased separately
- Available width: 33"

OC338424

41.0

1386

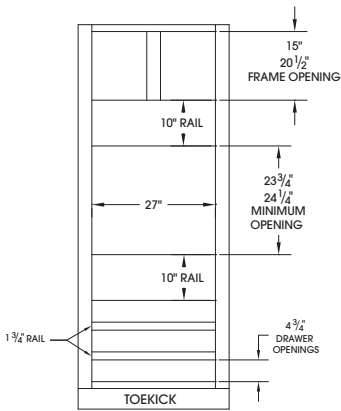

OC339024

44.0

1503

OVEN CABINET SHELF

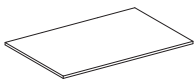

- For installing second appliance in Oven Cabinet
- 1" thick furniture board unfinished on all surfaces
- Includes four heavy-duty metal mounting brackets and eight screws

OC33SHELF

1.0

75

Door Panels / Decorative End Panels

Special Order SKUs – Available with extended lead time	SKU's	cubes	Stain SmartShield
<b>DECORATIVE END PANELS – WALL, BASE AND VANITY (ACTUAL DOORS)</b>			
<ul style="list-style-type: none"> <li>• <b>DWEP30</b> - Decorative End Panel for 30" High Wall Cabinet: 10<sup>1</sup>/<sub>4</sub>" x 28" x <sup>3</sup>/<sub>4</sub>"</li> </ul>	DWEP30	1.0	89
<ul style="list-style-type: none"> <li>• <b>DWEP36</b> - Decorative End Panel for 36" High Wall Cabinet: 10<sup>1</sup>/<sub>4</sub>" x 34" x <sup>3</sup>/<sub>4</sub>"</li> </ul>	DWEP36	1.0	105
<ul style="list-style-type: none"> <li>• <b>DWEP42</b> - Decorative End Panel for 42" High Wall Cabinet: 10<sup>1</sup>/<sub>4</sub>" x 40" x <sup>3</sup>/<sub>4</sub>"</li> </ul>	DWEP42	1.0	120
<ul style="list-style-type: none"> <li>• <b>DEPVB</b> - Decorative End Panel for Vanity Base: 19<sup>1</sup>/<sub>4</sub>" x 28" x <sup>3</sup>/<sub>4</sub>"</li> </ul>	DEPVB	1.0	150
<ul style="list-style-type: none"> <li>• <b>DEPB</b> - Decorative End Panel Base Cabinet: 22<sup>1</sup>/<sub>4</sub>" x 28" x <sup>3</sup>/<sub>4</sub>"</li> </ul>	DEPB	1.0	155

	SKU's	cubes	Shea Sloane
<b>DECORATIVE END PANELS – TALL CABINET (ACTUAL DOORS)</b>			
<ul style="list-style-type: none"> <li>• <b>DEPTB</b> - Decorative End Panel for bottom section for all Tall cabinet: 22<sup>1</sup>/<sub>4</sub>" x 60<sup>1</sup>/<sub>2</sub>" x <sup>3</sup>/<sub>4</sub>"</li> </ul>	DEPTB	1.0	293
<ul style="list-style-type: none"> <li>• <b>DEPT84</b> - Decorative End Panel for top section for 84" Tall cabinet: 22<sup>1</sup>/<sub>4</sub>" x 16" x <sup>3</sup>/<sub>4</sub>"</li> </ul>	DEPT84	1.0	106
<ul style="list-style-type: none"> <li>• <b>DEPT90</b> - Decorative End Panel for top section for 90" Tall cabinet: 22<sup>1</sup>/<sub>4</sub>" x 21<sup>1</sup>/<sub>2</sub>" x <sup>3</sup>/<sub>4</sub>"</li> </ul>	DEPT90	1.0	137
<ul style="list-style-type: none"> <li>• <b>DEPT96</b> - Decorative End Panel for top section for 96" Tall cabinet: 22<sup>1</sup>/<sub>4</sub>" x 28" x <sup>3</sup>/<sub>4</sub>"</li> </ul>	DEPT96	1.0	167

**ORDERING GUIDELINES**

The products shown in this brochure are available for special order only in full-truck quantities. Truckload orders ship directly from Wolf's manufacturing facility. Please review the requirements below in order to participate in our truckload program.

**Quantity**

Truckload orders must fall between a minimum of 2,200 cubes (including panels, mouldings and accessories) and a maximum of 3,100 cubes. Any ordered material exceeding the maximum will not be included in the final order. In-stock material exceeding the maximum can be ordered out of warehouse using your warehouse multiplier. Any truckload only style and finish combinations cannot be ordered out of warehouse.

**Timeframe**

Please confirm current lead times with your Wolf Sales Consultant. Lead times may vary due to current production capabilities and product demand. Turnaround time begins once the order confirmation is approved. The delivery date provided on the confirmation is an estimated date available. If you would like a later date, please communicate with Wolf Customer Care to update your order. Once the order confirmation is approved, the delivery date cannot be changed without penalty. Delivery date changes can only be made in the event of inclement weather. Any non-weather related delivery change will result in additional freight charges where applicable. Customer Care will contact you within 48 hours with your delivery date.

**Freight**

Truckload orders are FOB from our manufacturing facility. Please request a shipping estimate early in the process to ensure you understand all costs associated with your order. If there is a delay between your estimate and order placement, please ask for an updated shipping estimate.

**Changes**

Once your order confirmation has been approved, the order has been placed into production. No changes can be made after you have approved your order.

**Touch Up Kits**

Touch up kits are available for purchase and will ship via FedEx. (They cannot ship on the truck with your truckload order.) We will coordinate the timing of your touch up kits to arrive near the delivery time of your truckload.

**Unload Time**

You will be contacted with a delivery time. Please be prepared to unload the truck immediately upon arrival. There is a two-hour window allowed for unloading. Detention fees will be charged when exceeding the two-hour window. NOTE: When accepting a truck, please have adequate manpower on site to unload in the two (2) hour delivery window. Independent drivers do not assist in unloading. Any time incurred beyond the initial two hours will be charged at \$75.00 per hour.



## Universal Design Specifications

Builders Mark Vero Cabinets are also available in Universal Design Specifications.

**These Universal Design cabinets are available only on Truckload Orders.**

Please work with your Wolf Sales Consultant or Wolf Customer Care to determine your delivery date.

### What is ADA Compliance vs. Universal Design?

ADA compliant cabinets are designed to meet the needs of people with disabilities per the Americans with Disabilities Act. Builders Mark Vero Cabinets offers a reduced height product that may be used in your ADA or UD design. Although product choice does need to be considered, designing for ADA and UD is not just about product, it's mainly about design principles and building codes. For more information about ADA regulations, please visit [www.ADA.gov](http://www.ADA.gov).

ADA compliance is based on the overall height of the workspace, clear floor space, knee clearance and toe clearance combined. All of these elements must be applied together and accurately for your design to be considered ADA compliant. Codes will vary and it is important for you to understand your local codes before starting your design.

Universal Design, also known as Aging in Place Design, is a much broader concept. The goal is to create an environment that is usable, to the greatest extent possible, by people of any age or ability without the need for a special design or adaptation. In order to be considered UD, your design must consider the space needed for approach, reach, manipulation and overall use regardless of the user's body size, posture or mobility.

Universal Design Builders Mark Vero cabinets are 32½" in height and have a 5½" toekick.

All other product specifications are the same as our standard cabinet.

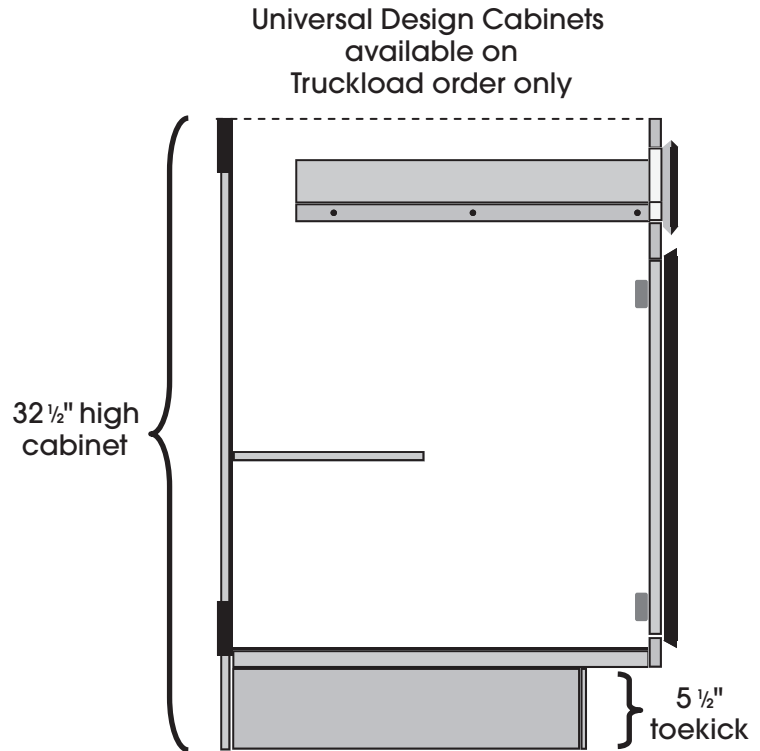

Universal Design Cabinets – 24" Deep

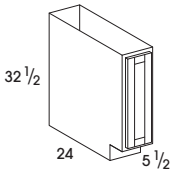
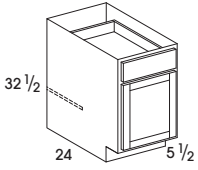
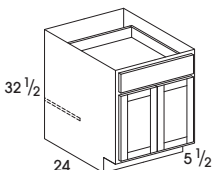
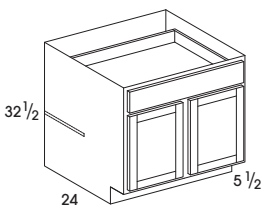
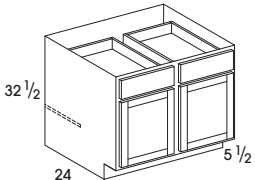
Truckload Only		SKU's	cubes	Shea Sloane
<b>BASE - 32 1/2" HIGH - 24" DEEP</b>				
	<ul style="list-style-type: none"> <li>• One full height door with self-closing hinges - hinged left</li> <li>• Shelves not available</li> <li>• Available width: 9"</li> </ul>	B09FHUD	6.0	280
	<ul style="list-style-type: none"> <li>• One door with self-closing hinges - hinged left</li> <li>• One drawer with side-mounted, epoxy-coated nylon roller glides</li> <li>• One adjustable half-depth shelf</li> <li>• Back panel drilled for Pull-out Shelves (POS)</li> <li>• Available widths: 12"-24"</li> </ul>	B12UD	7.0	290
		B15UD	9.0	298
		B18UD	10.0	314
		B21UD	12.0	331
		B24UD	13.0	375
	<ul style="list-style-type: none"> <li>• Two butt doors with self-closing hinges</li> <li>• One drawer with side-mounted, epoxy-coated nylon roller glides</li> <li>• One adjustable half-depth shelf</li> <li>• Available width: 27"</li> </ul>	B27UD	15.0	422
	<ul style="list-style-type: none"> <li>• Two doors with self-closing hinges and center mullion</li> <li>• One drawer with side-mounted, epoxy-coated nylon roller glides</li> <li>• One adjustable half-depth shelf</li> <li>• Back panel drilled for Pull-out Shelves (POS)</li> <li>• Available widths: 30" and 36"</li> </ul>	B30UD	17.0	452
		B36UD	20.0	512
	<ul style="list-style-type: none"> <li>• Two doors with self-closing hinges and center mullion</li> <li>• Two drawers with side-mounted, epoxy-coated nylon roller glides</li> <li>• One adjustable half-depth shelf</li> <li>• Back panel drilled for Pull-out Shelves (POS)</li> <li>• Available width: 42"</li> </ul>	B42UD	23.0	549

Universal Design Cabinets – 24" Deep

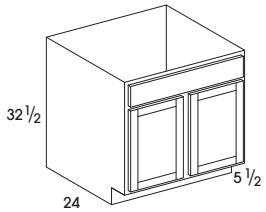
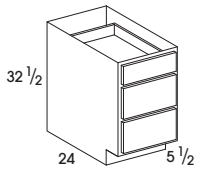
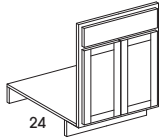
Truckload Only		SKU's	cubes	Shea Sloane
<b>SINK BASE – 32 1/2" HIGH – 24" DEEP</b>				
 <ul style="list-style-type: none"> <li>• Two doors with self-closing hinges and center mullion</li> <li>• One false drawer front</li> <li>• No shelf included</li> <li>• Back panel drilled for Pull-out Shelves (POS)</li> <li>• Available widths: 30" and 36"</li> </ul>	SB30UD	17.0	407	
	SB36UD	20.0	511	
<b>THREE DRAWER BASE – 32 1/2" HIGH – 24" DEEP</b>				
 <ul style="list-style-type: none"> <li>• Three drawers with side-mounted, epoxy-coated nylon roller glides</li> <li>• Second and third drawers are deep</li> <li>• Available widths: 12"-24"</li> </ul>	DB12UD	7.0	401	
	DB15UD	9.0	413	
	DB18UD	10.0	441	
	DB21UD	12.0	471	
	DB24UD	13.0	490	
<b>REMOVABLE FRONT CABINETS – 32 1/2" HIGH – 24" DEEP</b>				
 <ul style="list-style-type: none"> <li>• Designed for easy field conversion from a standard sink base functionality to universal access open space</li> <li>• Permanently installed countertop support rail is 3/2" high and 3/4" thick solid wood</li> <li>• Door frames are shipped pre-assembled</li> <li>• 3/4" thick removable bottom panel with support hardware/leveling legs and a removable clipped-on toeboard provided</li> <li>• Matching solid wood baseboard provided for bottom panel support along the kitchen wall</li> <li>• Frame attached to bottom panel using quick connect (camlocks) fasteners providing a solid tight joint</li> <li>• Some field assembly required; instructions and hardware included</li> <li>• Available widths: 30" and 36"</li> </ul>	SB30REMUD	20.0	370	
	SB36REMUD	23.0	397	

## Universal Design Cabinets – 21" Deep

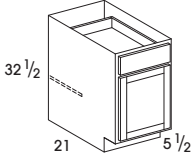
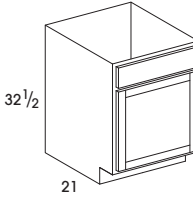
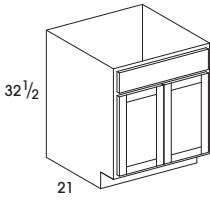
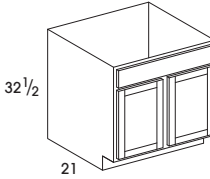
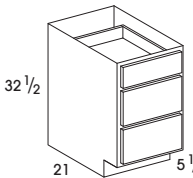
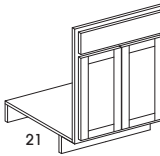
Truckload Only		SKU's	cubes	Shea Sloane
<b>VANITY BASE – 32 1/2" HIGH – 21" DEEP</b>				
	<ul style="list-style-type: none"> <li>• One door with self-closing hinges - hinged left</li> <li>• One drawer with side-mounted, epoxy-coated nylon roller glides</li> <li>• One adjustable half-depth shelf</li> <li>• Available widths: 12"-18"</li> </ul>	VB12UD	7.0	334
		VB15UD	8.0	355
		VB18UD	9.0	382
<b>VANITY SINK BASE – 32 1/2" HIGH – 21" DEEP</b>				
	<ul style="list-style-type: none"> <li>• One door with self-closing hinges – hinged left</li> <li>• Door can be reversed during installation for right hinge applications</li> <li>• One false drawer front</li> <li>• Shelves not available</li> <li>• Back panel drilled for Pull-out Shelves (POS)</li> <li>• Available width: 24"</li> </ul>	VSB24UD	11.0	426
	<ul style="list-style-type: none"> <li>• Two butt doors with self-closing hinges</li> <li>• One false drawer front</li> <li>• Shelves not available</li> <li>• Available width: 27"</li> </ul>	VSB27UD	13.0	517
	<ul style="list-style-type: none"> <li>• Two doors with self-closing hinges and center mullion</li> <li>• One false drawer front</li> <li>• Available width: 30"</li> </ul>	VSB30UD	15.0	486
<b>VANITY THREE DRAWER BASE – 32 1/2" HIGH – 21" DEEP</b>				
	<ul style="list-style-type: none"> <li>• Three drawers with side-mounted, epoxy-coated nylon roller glides</li> <li>• Available widths: 12-21"</li> </ul>	VDB12UD	7.0	490
		VDB15UD	8.0	505
		VDB18UD	9.0	540
		VDB21UD	10.0	576
<b>REMOVABLE FRONT CABINETS – 32 1/2" HIGH – 21" DEEP</b>				
	<ul style="list-style-type: none"> <li>• Designed for easy field conversion from a standard sink base functionality to universal access open space</li> <li>• Permanently installed countertop support rail is 3 1/2" high and 3/4" thick solid wood</li> <li>• Door frames are shipped pre-assembled</li> <li>• 3/4" thick removable bottom panel with support hardware/leveling legs and a removable clipped-on toeboard provided</li> <li>• Matching solid wood baseboard provided for bottom panel support along the bathroom wall</li> <li>• Frame attached to bottom panel using quick connect (camlocks) fasteners providing a solid tight joint</li> <li>• Some field assembly required; instructions and hardware included</li> <li>• Available widths: 30" and 36"</li> </ul>	VSB30REMUD	18.0	470
		VSB36REMUD	20.0	499

**Builders Mark Vero 2-Year Limited Warranty**

Builders Mark Vero Cabinets from Wolf Home Products have been manufactured under the highest standards of quality and workmanship.

**2-Year Limited Warranty**

Wolf Home Products warrants that its cabinets and related components ("Products") will be free of all defects in materials and workmanship for two (2) years from date of purchase under normal use subject to the exclusions contained herein.

Warrantor's obligation here under is valid only for the standard application in which the Products are used when properly installed in accordance with applicable building codes, conditions, industry acceptable standards and Warrantor's installation instructions. This warranty is not valid for Products used for any purpose other than the purpose for which it was originally intended. Warrantor shall not be responsible for any losses sustained or costs incurred that are reported after the expiration of the two (2) year warranty period.

Warrantor's sole responsibility, and the buyer's sole and exclusive remedy, shall be the refund or replacement, at no additional charge to buyer, or the defective Product. Warrantor shall not be responsible for any consequential damages, lost profits, or any other costs or damages all of which are specifically excluded, including without limitation labor, installation, shipping, transport, disposal, or any costs associated with the Product including without limitation plumbing, walls, flooring, fixtures, gas or electric appliances, or countertops, all of which are specifically excluded.

This warranty does not cover claims arising out of natural characteristics of some wood to split, warp or twist, or natural variations in grain, mineral streaks, knots and color.

This warranty does not cover claims arising out of misuse, physical abuse, alteration, accident, improper care in performing necessary upkeep after installation, acts of God, acts of war, vermin or insect infestation, or other chemical or biological factors.

Failure to follow written instructions, restrictions or warnings supplied with the Product shall make the Warrantor's obligation hereunder null and void and of no further effect.

THIS WARRANTY IS THE EXCLUSIVE WARRANTY OF WOLF HOME PRODUCTS AND IS IN LIEU OF AND WOLF HOME PRODUCTS DISCLAIMS ALL OTHER WARRANTIES, EXPRESS OR IMPLIED, INCLUDING IMPLIED WARRANTIES OF MERCHANTABILITY AND FITNESS FOR A PARTICULAR PURPOSE. Some states do not allow the exclusion or limitation of incidental or consequential damages, so the above limitations or exclusions may not apply to you. This warranty gives you specific legal rights, and you may also have other rights which vary from state to state.

To submit a claim under this warranty, contact your Builders Mark Vero cabinets dealer or send a letter explaining the defect along with photo and a dated sales receipt as proof of purchase to the address below.

**Builders Mark Vero Cabinets**  
**Attn: Warranty Claims**  
**20 West Market Street**  
**York, PA 17401**  
**phone 800-234-9653**  
**fax 717-792-4052**  
**wolfcabinetswarranty@wolfhomeproducts.com**  
**wolfhomeproducts.com**  
 ©2016 Wolf Home Products.  
 All Rights Reserved.









TRANSFORMING  
HOMES FOR OVER

175  
— YEARS —

Wolf Home Products® is an innovator in the building products industry. We've cultivated more than 175 years of business experience into a total satisfaction guarantee. With our vast inventory of kitchen and bath, outdoor living and building products, we deliver your orders in a fraction of the time and ensure you get unparalleled value — when and where you need it. Wolf stands behind our service because, above all, Wolf stands behind you.



Find us on Instagram [@wolfhomeproducts](https://www.instagram.com/wolfhomeproducts)  
for inspiration on your next project!



Kitchen & Bath



Outdoor Living



Building Products

[wolfhomeproducts.com](https://www.wolfhomeproducts.com) | © 2020 Wolf Home Products. All Rights Reserved.

All photos are representative of product. Please review an actual product sample with your dealer before making your final selection. Information contained within is subject to change without notice.

